



# Empowering rights through governance of PAs

## Australian experiences

Dr Ro Hill | Principal Research Scientist  
17 November 2014

Acknowledgements

LAND AND WATER FLAGSHIP  
[www.csiro.au](http://www.csiro.au)



# Outline

- Land Rights and Native Title in Australia
- Indigenous Protected Area movement
- Co-management through IPAs
- Benefits realised









# Geographic Extent of Claimant Applications and Determinations\* of Native Title

As at 30 September 2014

© Commonwealth of Australia 2014

## Determination Outcomes

-  ▲ Native title found to exist in the determination area
-  ▲ Native title found not to exist in the determination area
-  ▲ Areas not within the determination where native title found not to exist - s193(3)
-  External boundaries of Claimant Applications that have complied with the registration test and/or have been determined\*
-  External boundaries of Claimant Applications that are going through the registration test
-  External boundaries of Claimant Applications that have not been accepted for registration

Note\* Areas determined are recorded on the National Native Title Register and also remain on the Schedule until they are finalised with the establishment of a Prescribed Body Corporate and/or not subject to appeal.

Please Note: Areas not being claimed, such as private freehold, within an Application are not necessarily depicted.

\* Note: Small areas are symbolised. Some Determinations are conditional. (See Determinations Map for details)

Spatial data sourced from and used with permission of:  
Landgate (WA), Dept of Natural Resources & Mines (Qld),  
Land & Property Management Authority (NSW),  
Dept of Lands, Planning & the Environment (NT),  
Dept for Planning, Transport & Infrastructure (SA),  
Dept of Environment and Primary Industries (Vic) and  
Geoscience Australia, Australian Govt.  
© The State of Queensland (QIRRM) for that portion where  
their data has been used.

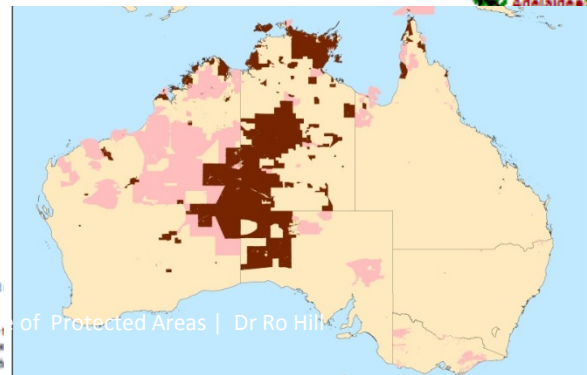
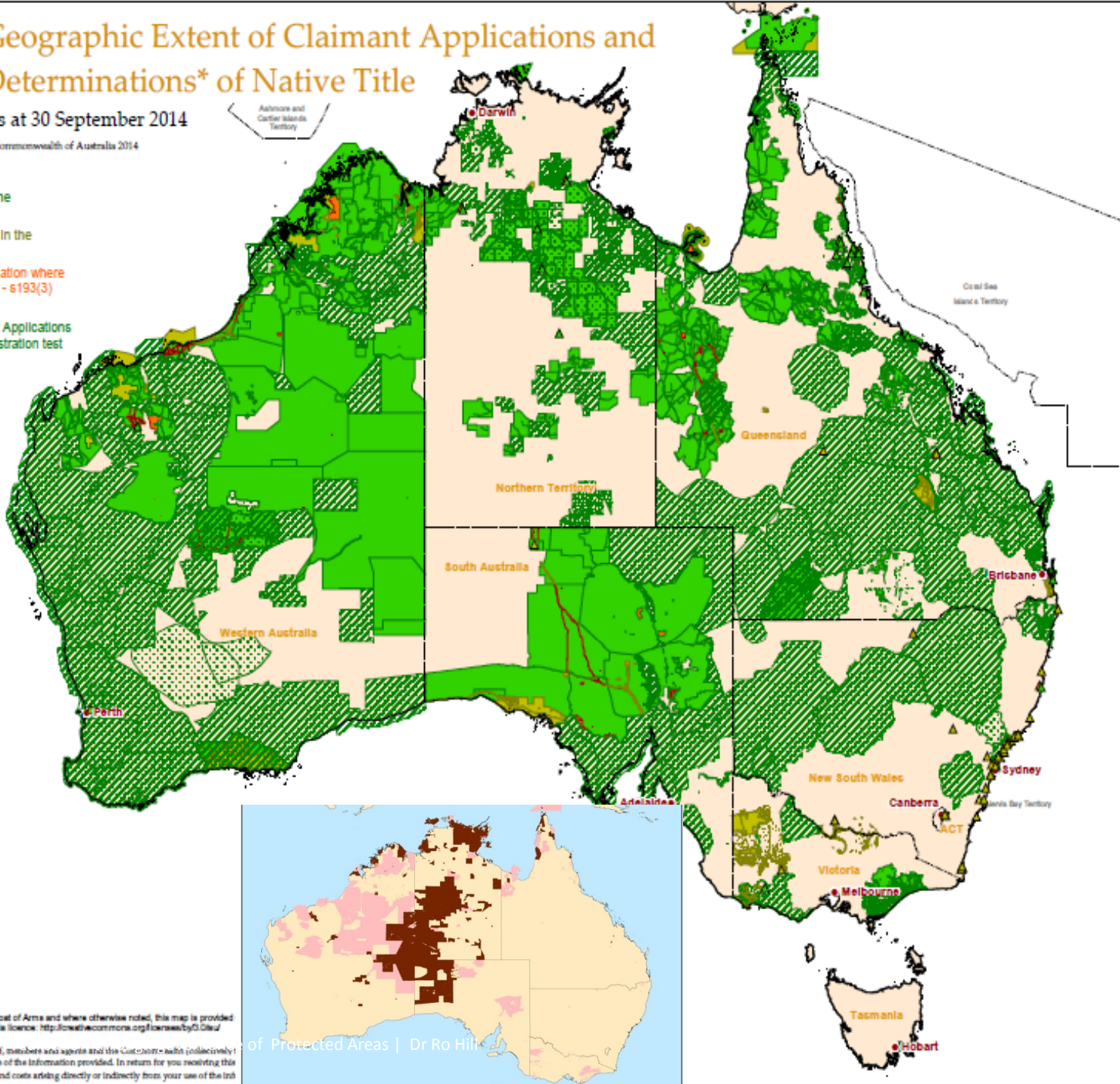

# Indigenous Protected Areas June 2014



Australian Government  
Department of the Environment



Towns

Other protected areas (2012)

Aboriginal lands

Declared Indigenous Protected Areas

- 1 Nantawarrina
- 2 Preminghana
- 3 Risdon Cove
- 4 Putalina
- 5 Deen Maar
- 6 Yalata
- 7 Watarru
- 8 Walakara
- 9 Mount Chappell Island
- 10 Badger Island
- 11 Guanaba
- 12 Warul Kawa Island
- 13 Dhimurru
- 14 Wattleridge
- 15 Mount Willoughby
- 16 Paruku
- 17 Ngaanyatjarra
- 18 Tyrendarra
- 19 Toogimbie
- 20 Anindilyakwa
- 21 Laynhapuy - Stage 1
- 22 Ninghan
- 23 Northern Tanami
- 24 Warlu Jilajaa Jumu
- 25 Kaanju Ngaachi
- 26 Babel Island
- 27 Great Dog Island
- 28 Iungatalanana
- 29 Pulu Islet
- 30 Tarrwa Kurrkun
- 31 Angas Downs
- 32 Warddeken
- 33 Djelk
- 34 Jamba Dhandan Durlinga
- 35 Kurtonij
- 36 Framlingham Forest
- 37 Kaika - Pipalyatjara
- 38 Boorabee and The Willows
- 39 Lake Condah
- 40 Marri-Jabin (Thamurrur - Stage 1)
- 41 Brewarrina Ngemba Billabong
- 42 Unguu - Stage 1
- 43 Apari - Makiri - Puntli
- 44 Antara - Sandy Bore
- 45 Dorodong
- 46 Wellmoringle
- 47 Yanyuwa (Barni - Wardmantha Awara)
- 48 Minyuma
- 49 Gumma
- 50 Mandingabay Yidini
- 51 Southern Tanami
- 52 Angkum - Stage 1
- 53 Ngunya Jargoon
- 54 Birimburu
- 55 Eastern Kuku Yalanji
- 56 Bardi Jawi
- 57 Gilingun (CM)
- 58 Willinglin
- 59 Dambimangari
- 60 Balanggarra
- 61 Thuwathu-Bujimulia
- 62 Yappala
- 63 Wardaman - Stage 1
- 64 Karajarri - Stage 1
- 65 Nijinda Durlga - Stage 1

Note: CM = Co-Managed IPA

Indigenous Protected Area Consultation Projects

NSW

- A Mawonga
- B Werai Forest (CM)

NT

- A Kati Petermann
- B Laynhapuy - Stage 2
- C Marthakal
- D South East Arnhem Land
- E Thamurrur - Stage 2
- F Waanyi Garawa
- G Wardaman - Stage 2

Qld

- A Angkum - Stage 2
- B Tallaroo Station
- C Torres Strait Region
- D Wik, Wik Way and Kugu
- E Nijinda Durlga - Stage 2

SA

- A Wauraltree (Wardang Island)

VIC

- A Lake Gorrie and Peters
- B Wurdli Young

WA

- A Jilakurru, Kaalpi and Western Desert Lakes
- B Karlamilly National Park (CM)
- C Kiwirrkurra
- D Mutawa Kurrara Kurrara (CM)
- E Nyangumarta Warran
- F Unguu - Stage 2
- G Yawuru
- H Karajarri - Stage 2

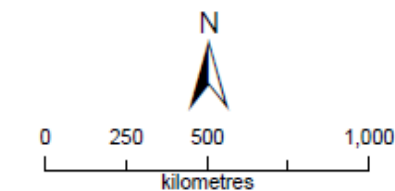
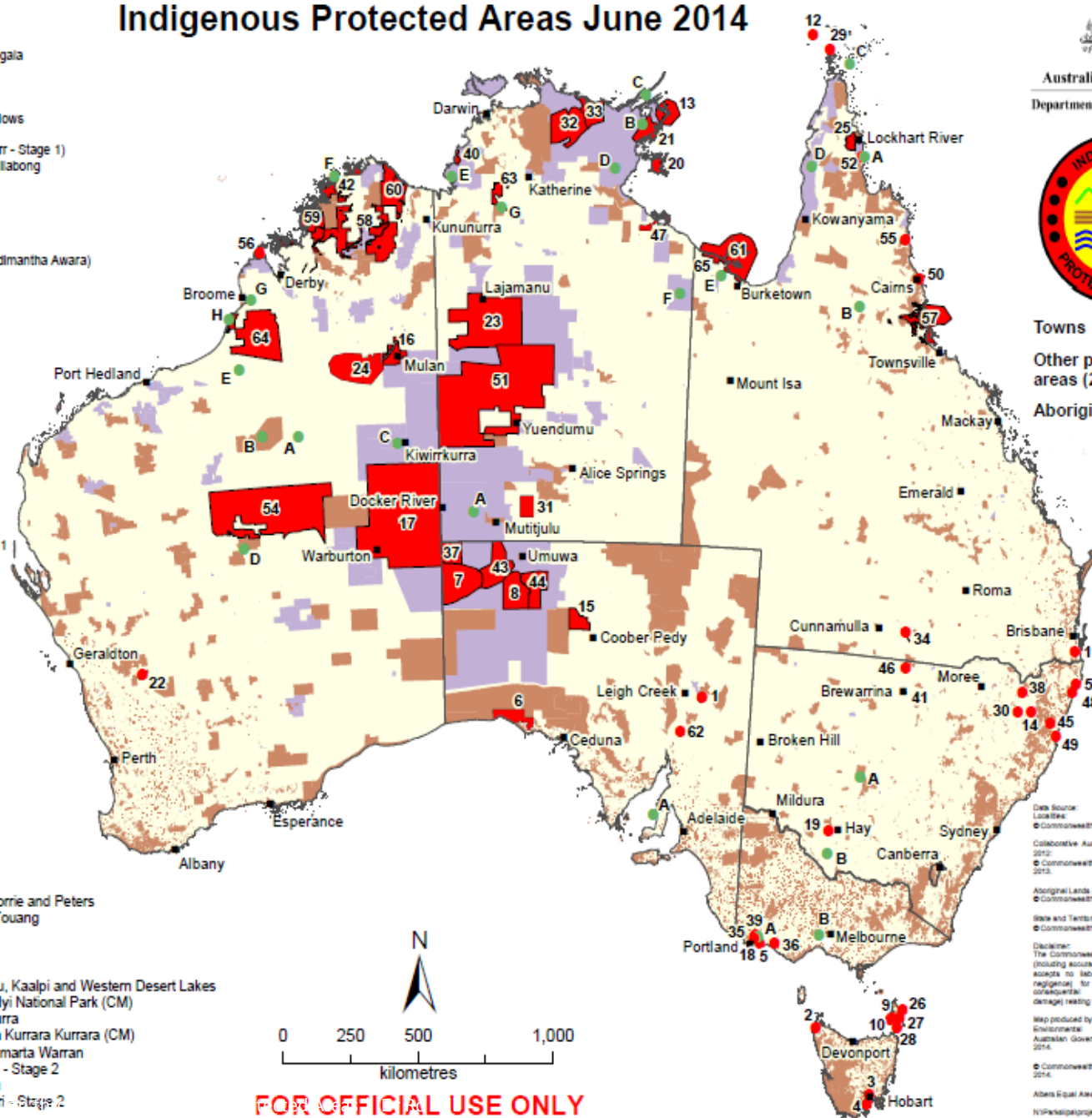

FOR OFFICIAL USE ONLY

Data Source:  
LookInfo:  
© Commonwealth of Australia, Geoscience Australia, 2008.  
Collaborative Australian Protected Areas Database - CAPAD  
2012:  
© Commonwealth of Australia, Department of the Environment, 2012.  
Aboriginal Lands (Land Tenure 2004):  
© Commonwealth of Australia, Geoscience Australia, 2004.  
State and Territory Borders:  
© Commonwealth of Australia, Geoscience Australia, 2004.  
Disclaimer:  
The Commonwealth gives no warranty in relation to the data (including accuracy, reliability, completeness or suitability) and accepts no liability (including without limitation, liability in negligence) for any loss, damage or costs (including consequential damage) resulting from any use of the data.  
Map produced by:  
Environmental Resource Information Network (ERIN),  
Australian Government Department of the Environment, June 2014.  
© Commonwealth of Australia, Department of the Environment, 2014.  
All other Equal Area projection on the GDA94 datum.  
N:\P\erinfo\projects\national\_map\2014\ipa\_national\_map\_15jun2014\_public.mxd

# Indigenous Protected Areas - procedural rights

- IPAs are self-declared and through agreement with Australian Government become part of the National Reserve System
- TO led (empowered) – resources for planning
- Bring people around table (connected)
- Recognise Indigenous knowledge (wise)
- Flexible (adaptive)
- Multi-tenure (innovative)

“IPAs is the ‘what’, Rangers is the ‘how’ ...IPA, it’s deadly, a good thing, a really good thing, it translates to self-determination.”

*Traditional Owner*



# TUMRAs

## Traditional Use Of Marine Resources Agreement

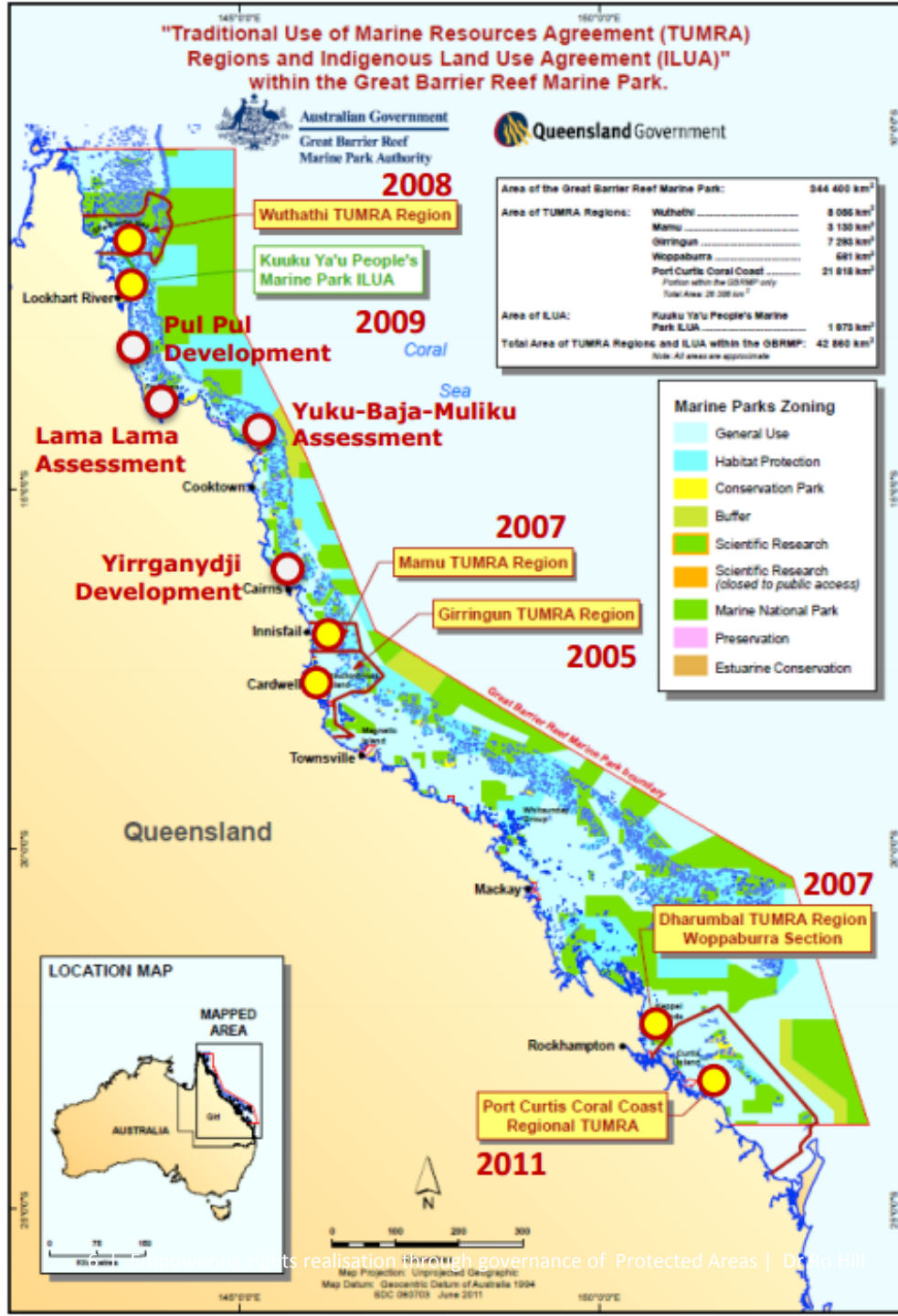

# Collaborative *governance* is critical for realising rights and managing natural and cultural values

- is a **flexible solution-building process, not a fixed state**, involving extensive talking, negotiations and jointly learning, so it gets better over time

## Management

is about *what is done* in pursuit of given objectives.

## Governance

is about *who decides* about what is to be done, and *how* those decisions are taken.

“Governance is the number one issue.”  
*Partner*

# Collaborative *governance* enhances governance vitality

“ Culturally assured engagement, that directs the partner agency, is critical...the best results come when Traditional Owners drive the process, take government on a journey.”

*Partner*

## HEART **Governance Quality**

- Legitimacy and voice
- Direction
- Performance
- Accountability
- Fairness and rights

## MIND **Governance Diversity**

- Government-governed
- Shared-governance
- Indigenous peoples' and community-governed
- Privately-governed

## SPIRIT **Governance Vitality**

- Well-integrated and functionally connected
- Wise
- Empowered
- Adaptive
- Innovative



## Jobs and work

"64 people as full-time, casuals, volunteer **employed** on country last financial year."

*Traditional Owner*

## Overcoming passivity

"Aboriginal people are starting to be leaders, starting to be considered **powerful, influential**, undertaking mentoring."

*Partner*

## Health

"We have **better** health through **connection** to country"

*Gimir 2007*

## Jobs readiness

"Our mob our mostly on the dole...through volunteer and casual work we have a **WORK POOL** ready to go."

*Traditional Owner*

## Money

"We've got a biodiversity project, a great big nursery and had people just **flocking in** buying trays and trays of plants."

*Traditional Owner*

## Environmental protection

"We're actually doing the the rehabilitation of the acid sulfate soils they had **battery acid levels** in the water and now they're taken down."  
"We've regenerated 2000-3000 plants in a few weeks."

*Traditional Owners*

## Cultural renewal

"Walking tracks...are all culture, it's part of our culture. Our rangers have widened it, gone through and desined it, we can **walk our country** again."

*Traditional Owner*

## Disaster response

"In, Cyclone Yasi our Rangers were on the ground to help ... Notices went up everywhere saying thanks to Giringun Rangers. We have found our place, and **excelled** for the whole community."

*Traditional Owner*

## Elders and youth

"The key to it, we've kind of stumbled, across is the young ones."

**The Junior Ranger Program...** gets all the adults sitting around and talk about how we can collaboratively work together."

*Traditional Owner*

## From welfare to business

"I used to thing that we're not going to **break the welfare cycle** in my generation but we're doing it here today."

*Traditional Owner*

## Justice

"We work with the police and organisations and **deliver peace**."

*Traditional Owner*

## Reconciliation

"Need to acknowledge the change, how far we have **come together**... completely changed the community views about blackdella business in this community."

*Traditional Owner*

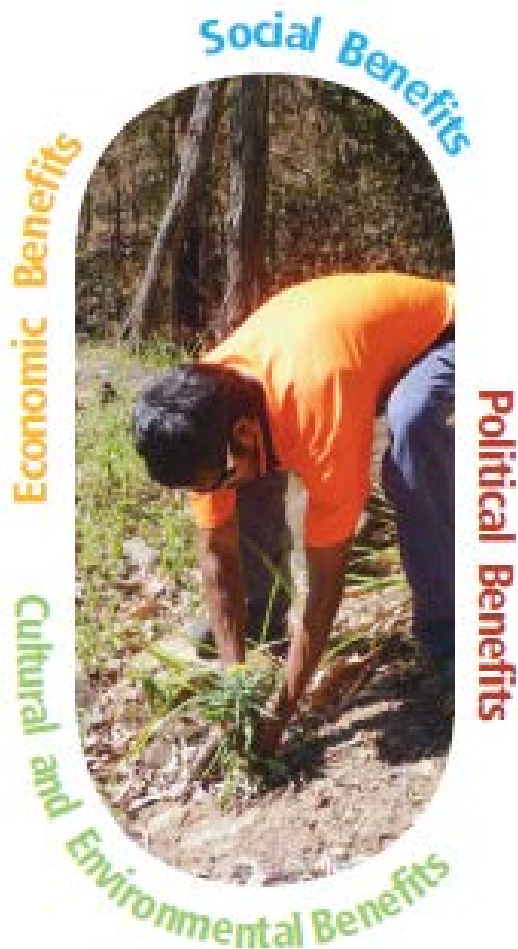

# Collaborative governance of wet tropics country overcomes multiple barriers to deliver these multiple benefits!



# Thank you

Land and Water Flagship

**Ro Hill**  
**Principal Research Scientist**  
t +61 7 40595013  
e [ro.hill@csiro.au](mailto:ro.hill@csiro.au)  
[www.csiro.au/](http://www.csiro.au/)

[www.csiro.au](http://www.csiro.au)

